

Pevensey & Westham Ward profile

(Data taken from the 2011 ONS Census, unless otherwise stated)

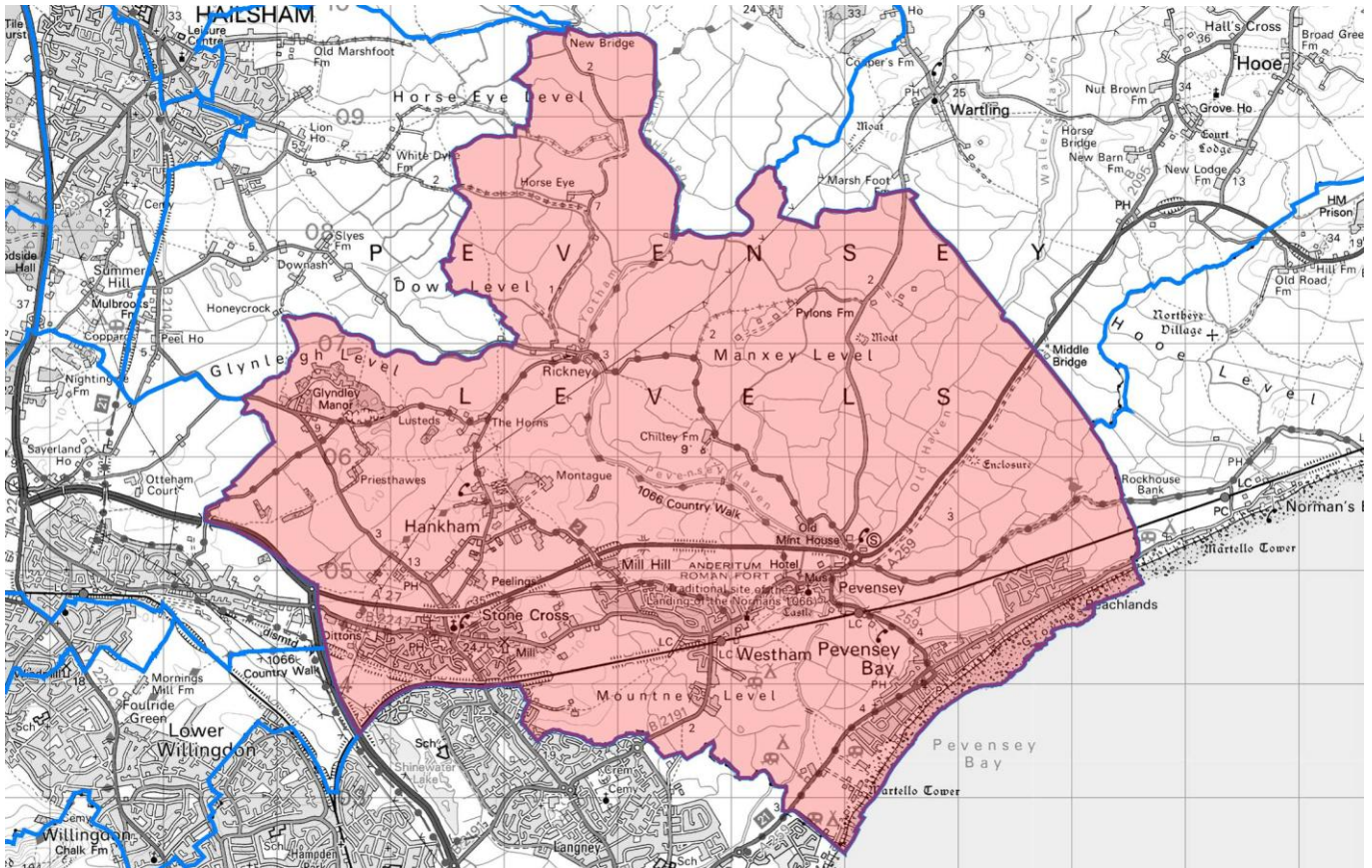

Pevensey & Westham has an area of 3,168.06 hectares which represents 3.79% of the total local authority area of Wealden.



Population of 9467

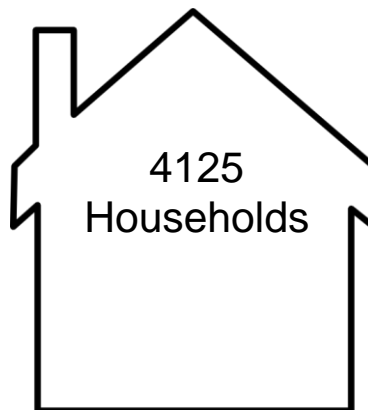

Pevensey & Westham has a resident population of 9,467 which represents 6.36% of the Wealden local authority resident population.

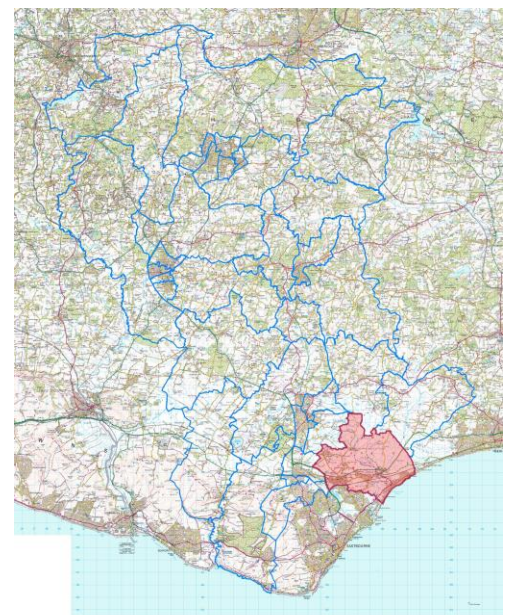

© Crown Copyright and database right.
Ordnance Survey 100018692.

This profile has been produced by the WDC Policy Team (May 2014).



policy@wealden.gov.uk



01323 443186

Who lives in Pevensey & Westham?

(Data taken from the 2011 ONS Census, unless otherwise stated)

Population by Age by Gender

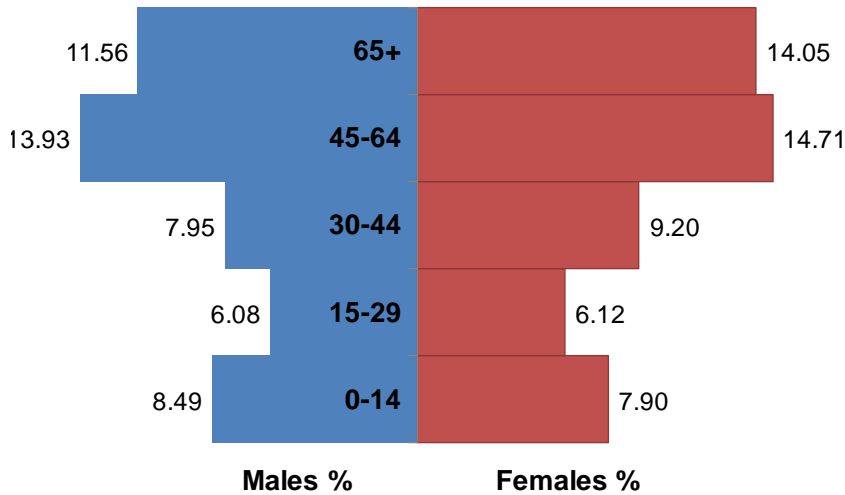

The largest age band is 45 to 64.

The average* age of the population is 45. This is older than the average of 44 across the whole of Wealden.
*Mean

Household Composition in 2001 and 2011 (%)

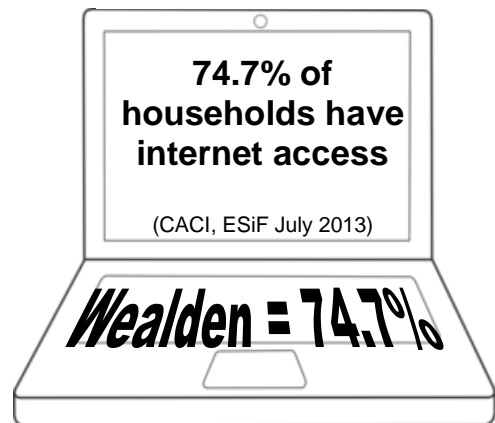
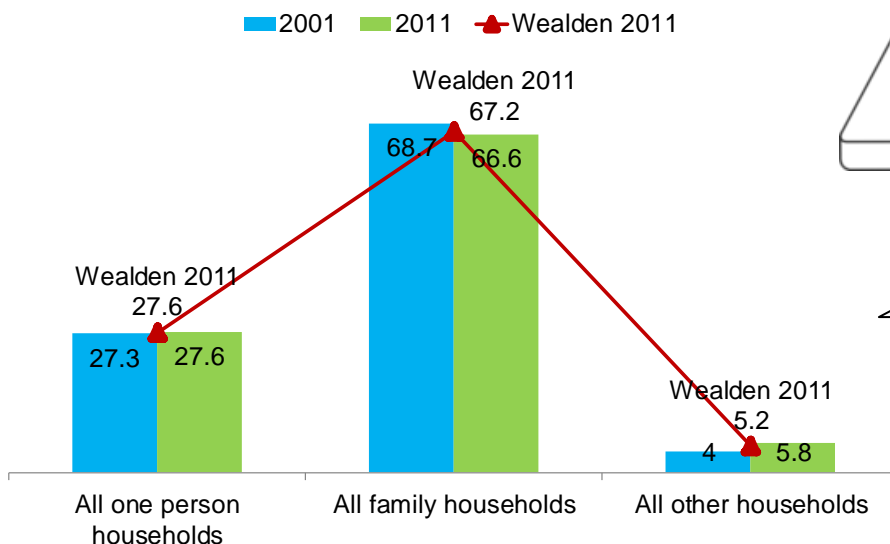

84.2

Life expectancy at birth (2005-2011)

Wealden average is 82.6 years

440

Disability Living Allowance Claimants

(Work and Pensions Longitudinal Study, Feb 2013)

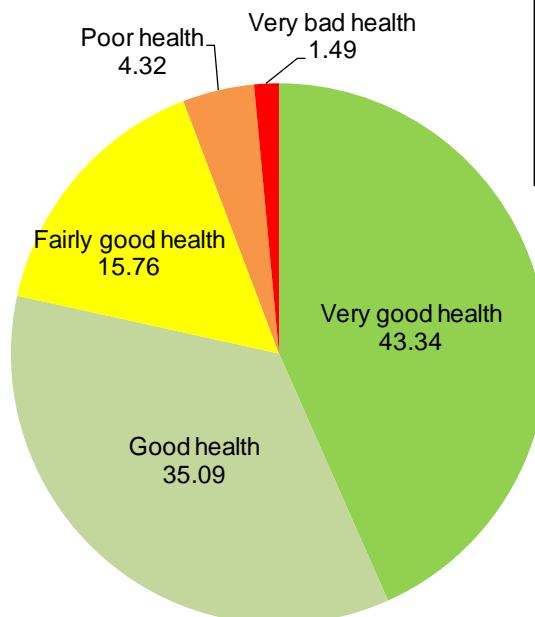

Pevensey & Westham's ranking for the number of residents self assessed as in **very bad health** is 3 (out of 35) within Wealden.



policy@wealden.gov.uk



01232 443186

Education and the Economy in Pevensey & Westham

(Data taken from the 2011 ONS Census, unless otherwise stated)



The highest level of educational qualification achieved by the biggest group of Pevensey & Westham residents (23.95%) is No qualifications.

This is higher compared with the 19.9% of residents aged 16 and over in Wealden with no qualifications. A similar number of residents (23.57%) have Level 4 Qualifications or above.

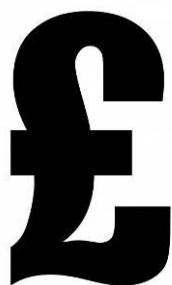

23.7% of households in Pevensey & Westham are living in **poverty***

*earning below 60% of GB median income.

Median household income (£)

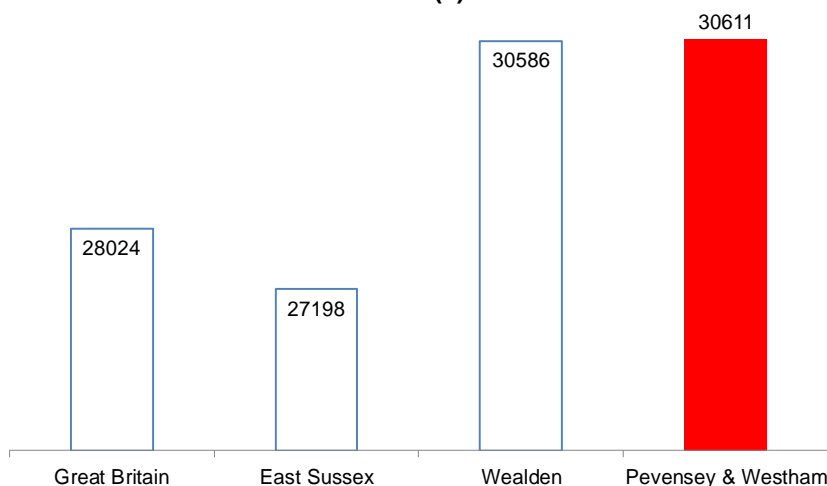

Economic Activity

44 of the lone parent households in Pevensey and Westham are not in employment.

Economically Inactive

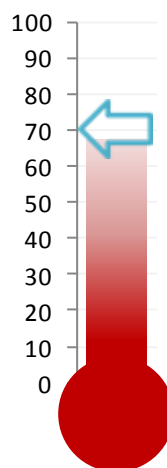
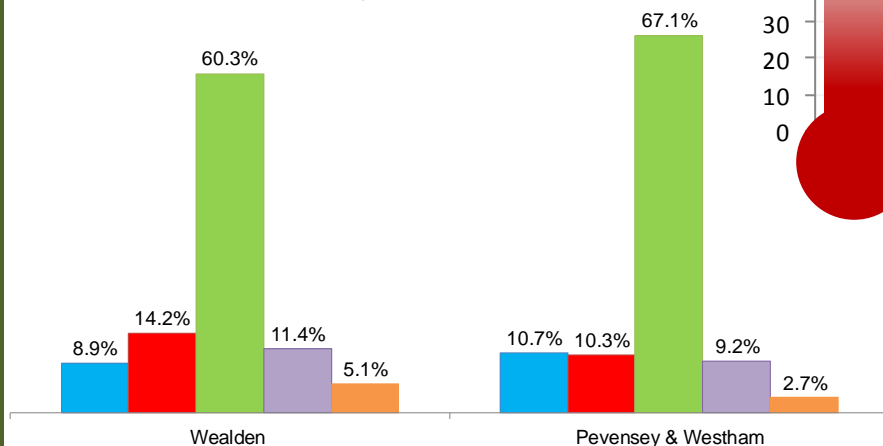
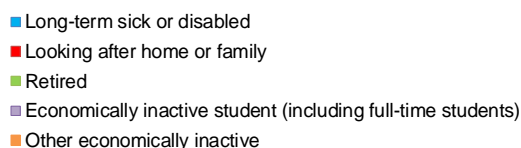

67.8% of 16 – 74 year olds in Crowborough West are **economically active**

(Wealden = 70.1%)

Compared to Wealden, Pevensey and Westham has

1. Higher % of retired people and Long-term sick or disabled.
2. Slightly smaller % of residents Looking after home or family.



policy@wealden.gov.uk



01323 443186

Housing and Development in Pevensy & Westham

(Data taken from the 2011 ONS Census, unless otherwise stated)

Dwelling Stock by Council Tax Band (2011)

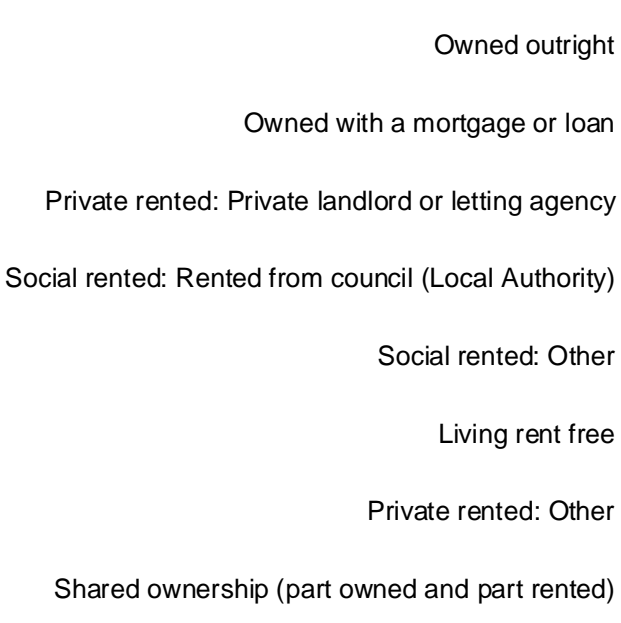
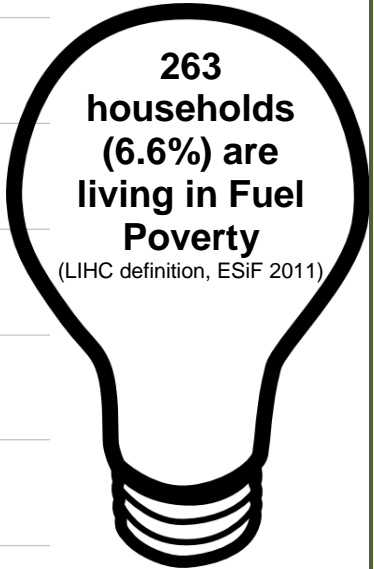
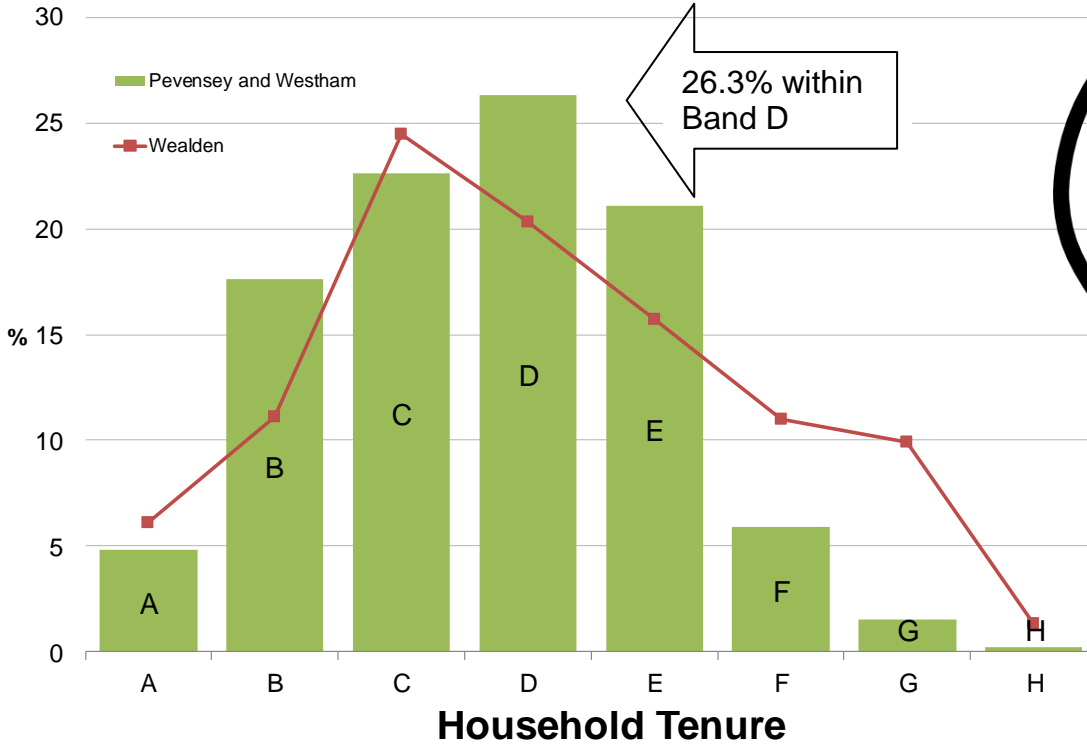

44.3%

Pevensy & Westham is the Wealden ward with the highest number of both **Owned with a mortgage or loan** and **Private Rented: Other** households.

The Core Strategy Local Plan until 2027;

- Allocates a range of deliverable housing sites for around 220 homes in Land to the east and south east of Stone Cross (SD6).
- Allocates a range of deliverable housing sites for around 430 homes in Land to the north of Stone Cross (SD7).
- Will retain or provide a development boundary at Pevensy Bay and Westham.
- Will remove the development boundary as shown in the adopted Wealden Local Plan 1998 at Pevensy.

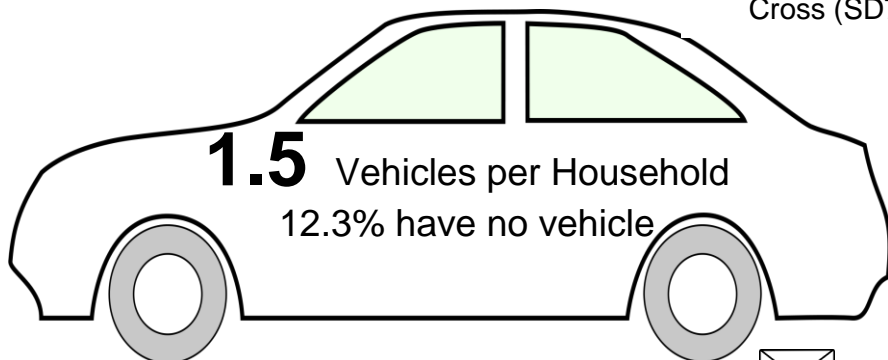

policy@wealden.gov.uk



01323 443186