

Rotherfield Ward profile

(Data taken from the 2011 ONS Census, unless otherwise stated)

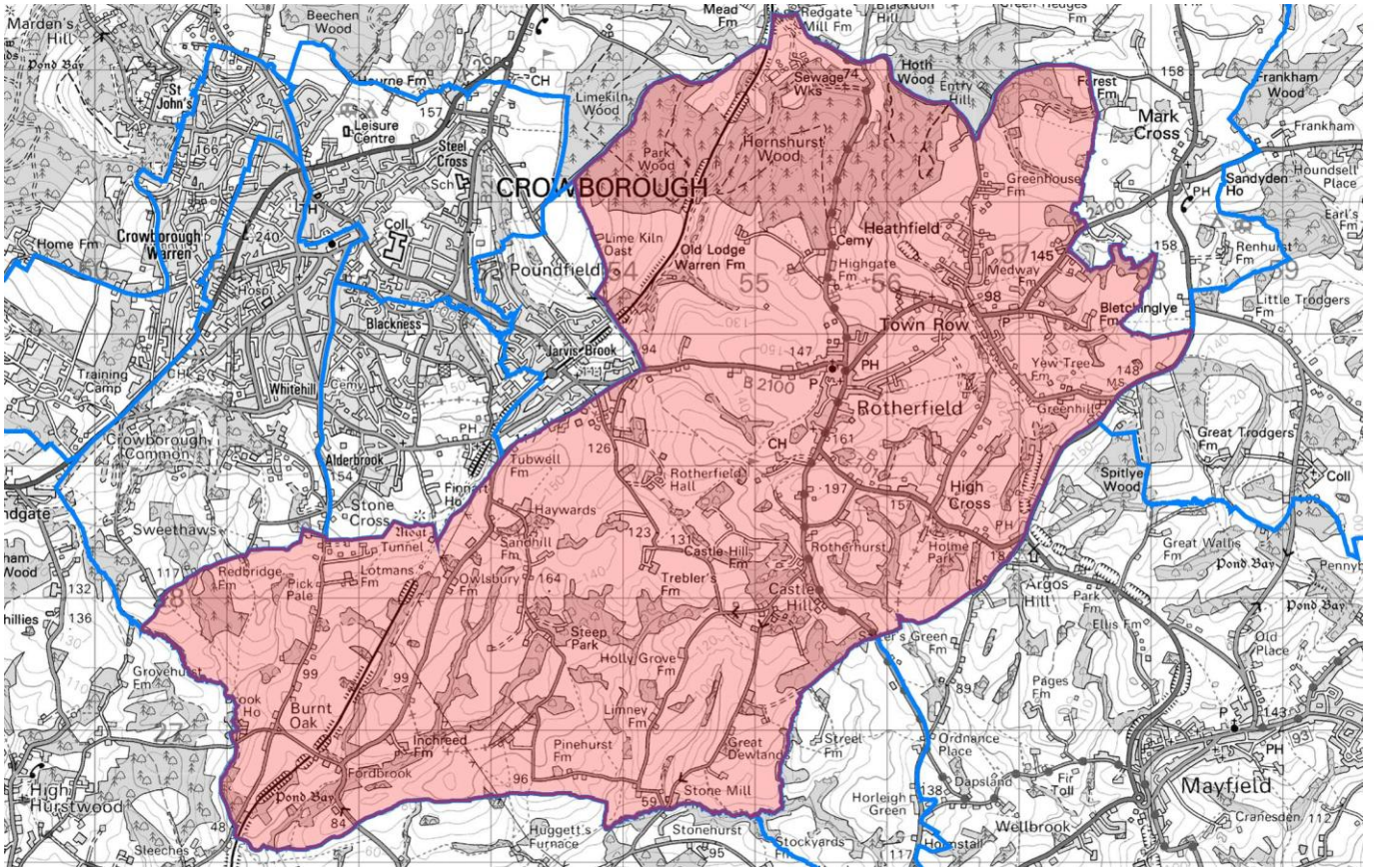

Rotherfield has an area of 2,424.34 hectares which represents 2.90% of the total local authority area of Wealden.

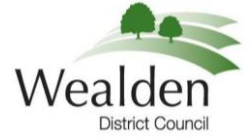

Population of 2433

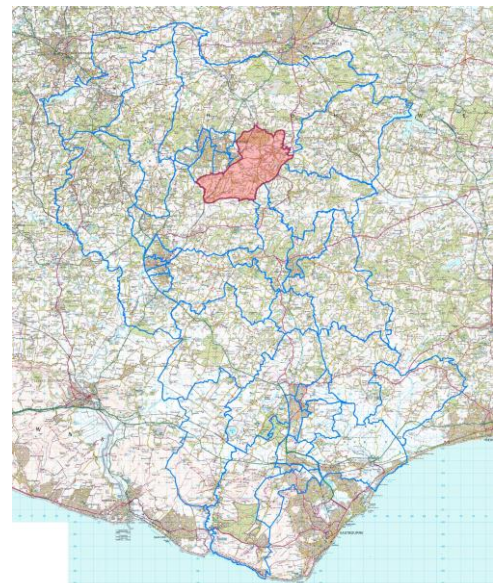
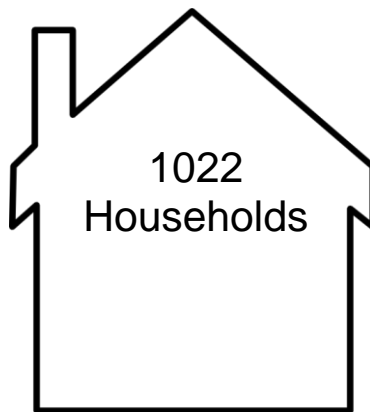

Rotherfield has a resident population of 2,433 which represents 1.63% of the Wealden local authority resident population.

© Crown Copyright and database right. Ordnance Survey 100018692.

This profile has been produced by the WDC Policy Team (May 2014).



policy@wealden.gov.uk



01323 443186

Who lives in Rotherfield?

(Data taken from the 2011 ONS Census, unless otherwise stated)

Population by Age and Gender

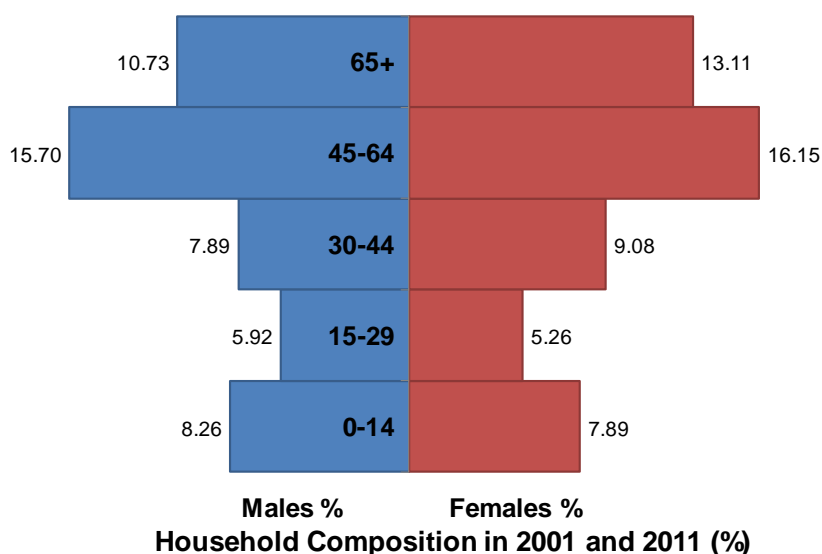

The largest age band is Age 45 to 64.

The average* age of the population is 45. This is older than the average* of 44 for the whole of Wealden.

*Mean

Household Composition in 2001 and 2011 (%)

2001 2011 Wealden 2011

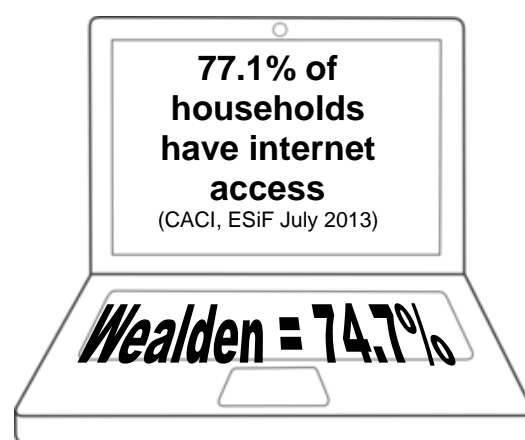
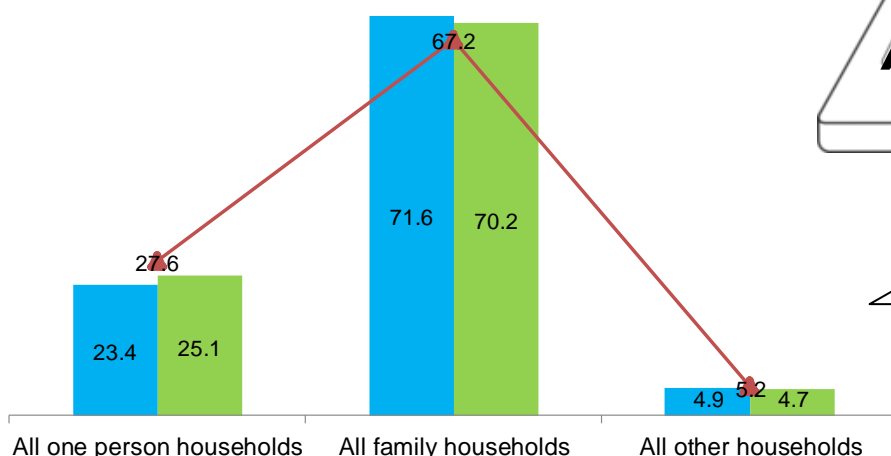

85.6

Life expectancy at birth (2005-2011)

Wealden average is 82.6 years

50

Disability Living Allowance Claimants

(Work and Pensions Longitudinal Study, Feb 2013)

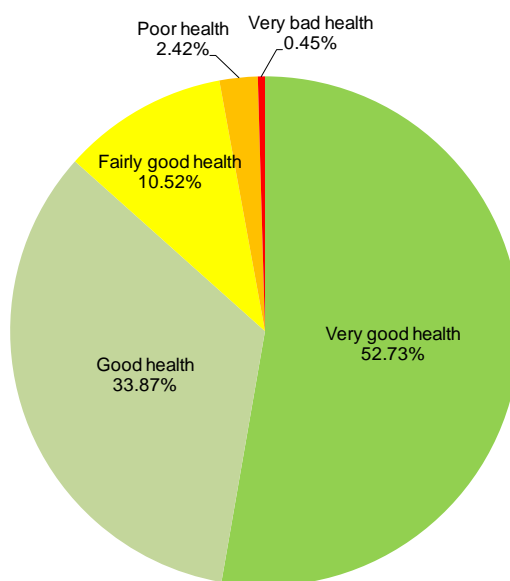

Rotherfield's ranking for the number of residents self assessed as in **very bad health** is 34 (out of 35) within Wealden.



policy@wealden.gov.uk



01323 443186

Education and the Economy in Rotherfield

(Data taken from the 2011 ONS Census, unless otherwise stated)



The highest level of educational qualification achieved by the biggest group of Rotherfield residents (39.3%) is Level 4 qualifications and above.

This is higher than the 28.9% of residents aged 16 and over in Wealden with Level 4 qualifications and above.

Median household income (£)

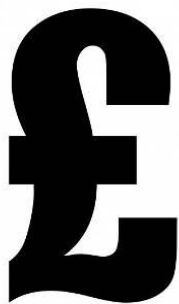

21.3% of households in Rotherfield are living in **poverty***

*earning below 60% of GB median income.

Economic Activity

8 of the lone parent households in Rotherfield are not in employment.

Economically Inactive

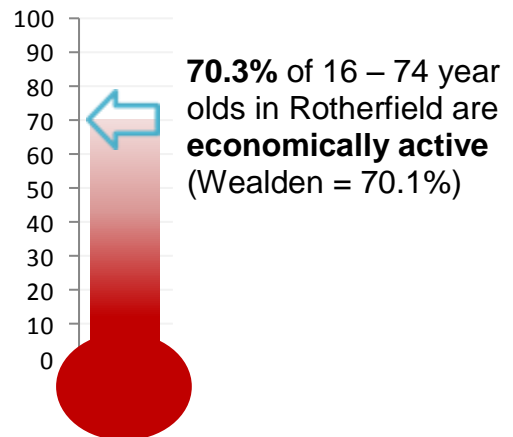
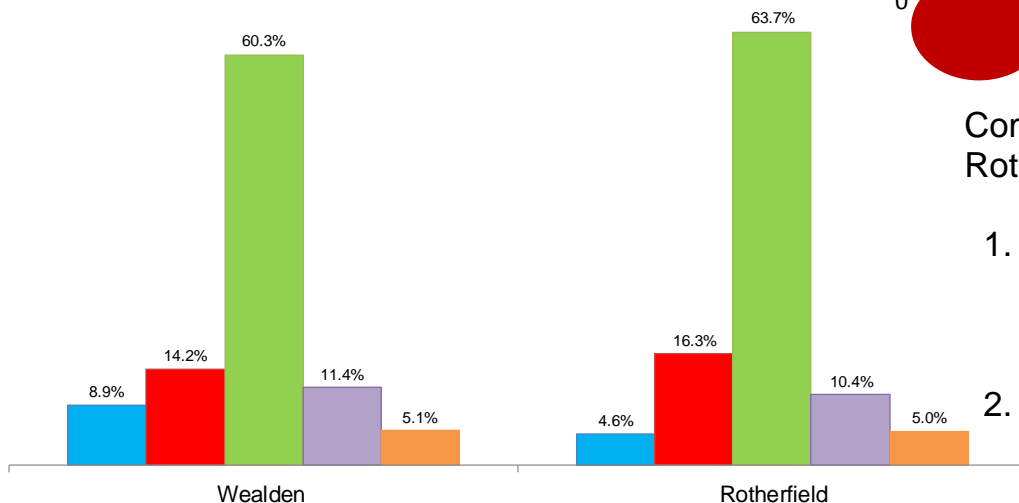
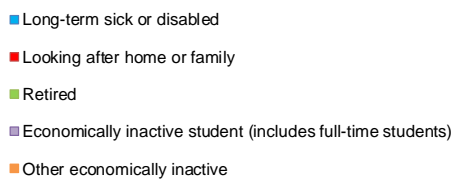

Compared to Wealden, Rotherfield has a

1. Higher % of Retired and Looking after home or family.
2. Smaller % of Long-term sick or disabled.



policy@wealden.gov.uk



01323 443186

Housing and Development in Rotherfield

(Data taken from the 2011 ONS Census, unless otherwise stated)

Dwelling Stock by Council Tax Band (2011)

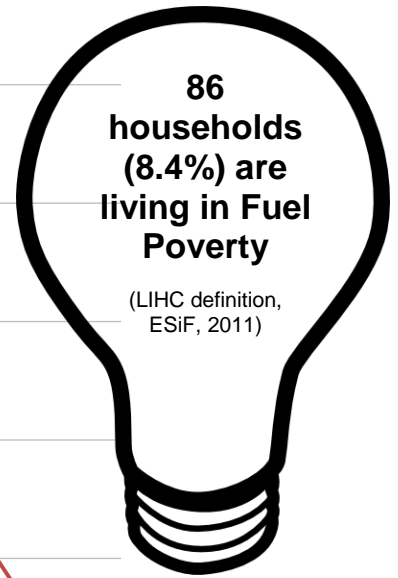
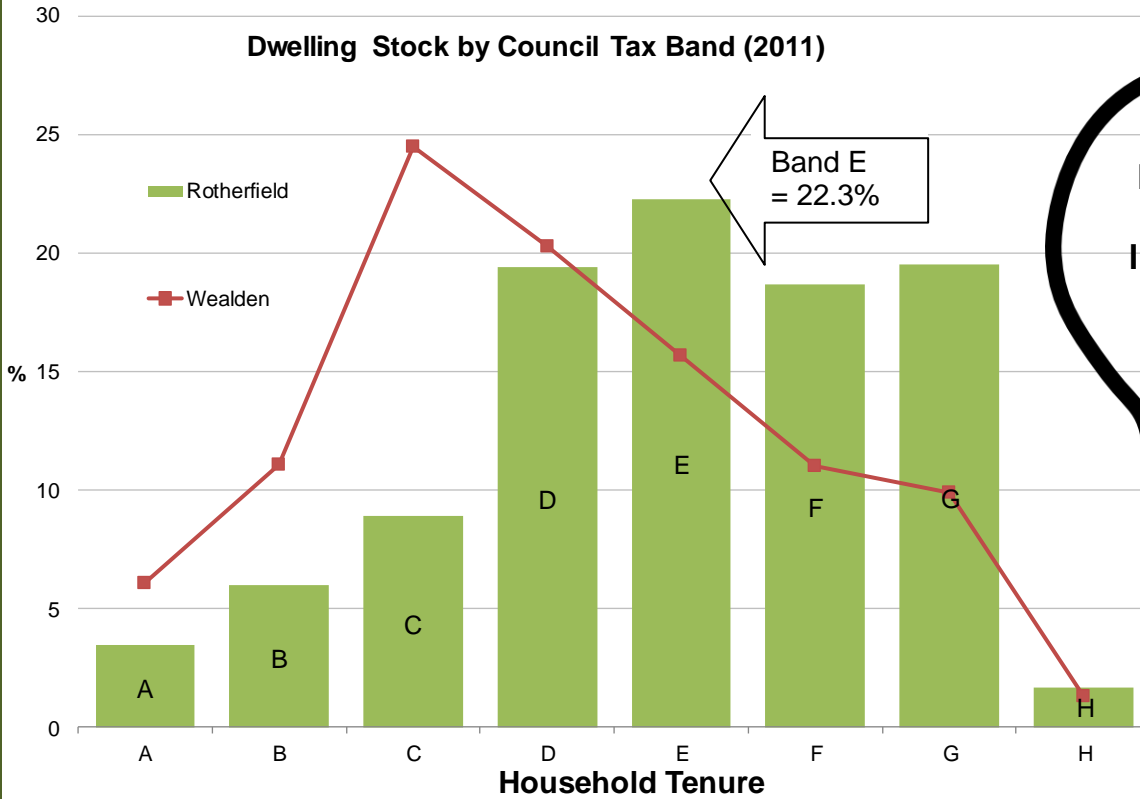

Household Tenure

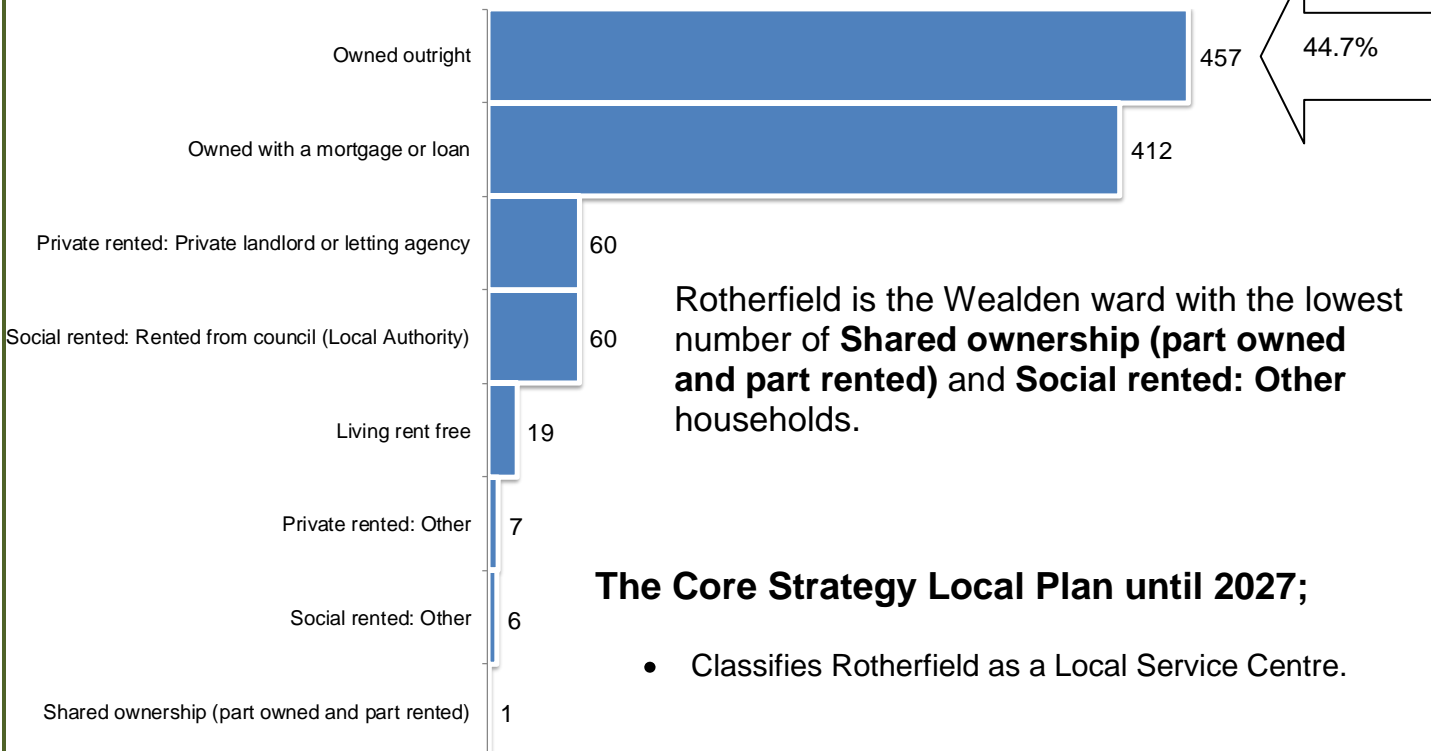

Rotherfield is the Wealden ward with the lowest number of **Shared ownership (part owned and part rented)** and **Social rented: Other** households.

The Core Strategy Local Plan until 2027;

- Classifies Rotherfield as a Local Service Centre.
- Will retain or provide a development boundary at Rotherfield.

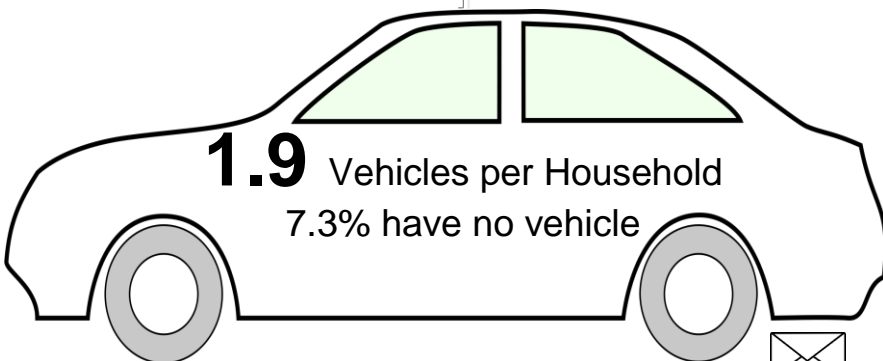

policy@wealden.gov.uk



01323 443186